

35th International Association for Human Caring Conference

Program Book

Theme

The Universality of Caring

Dates May 24 (Sat.) – 28 (Wed.), 2014

Venue Kyoto International Conference Center
Kyoto, Japan

Chairpersons

Naohiro Hohashi
PhD, RN, PHN, LSN
Kobe University Graduate School of Health Sciences

Marian C. Turkel
PhD, RN, NEA-BC, FAAN
President of the International Association for
Human Caring, Einstein Healthcare Network

2014 Kyoto, Japan

SIG on Transcultural Nursing and Caring

Chairpersons

Kazuko Ishigaki
Naohiro Hohashi
Marilyn A. Ray

6th Annual Conference of the Society of Cultural Nursing Studies

Chairperson

Kazuko Ishigaki

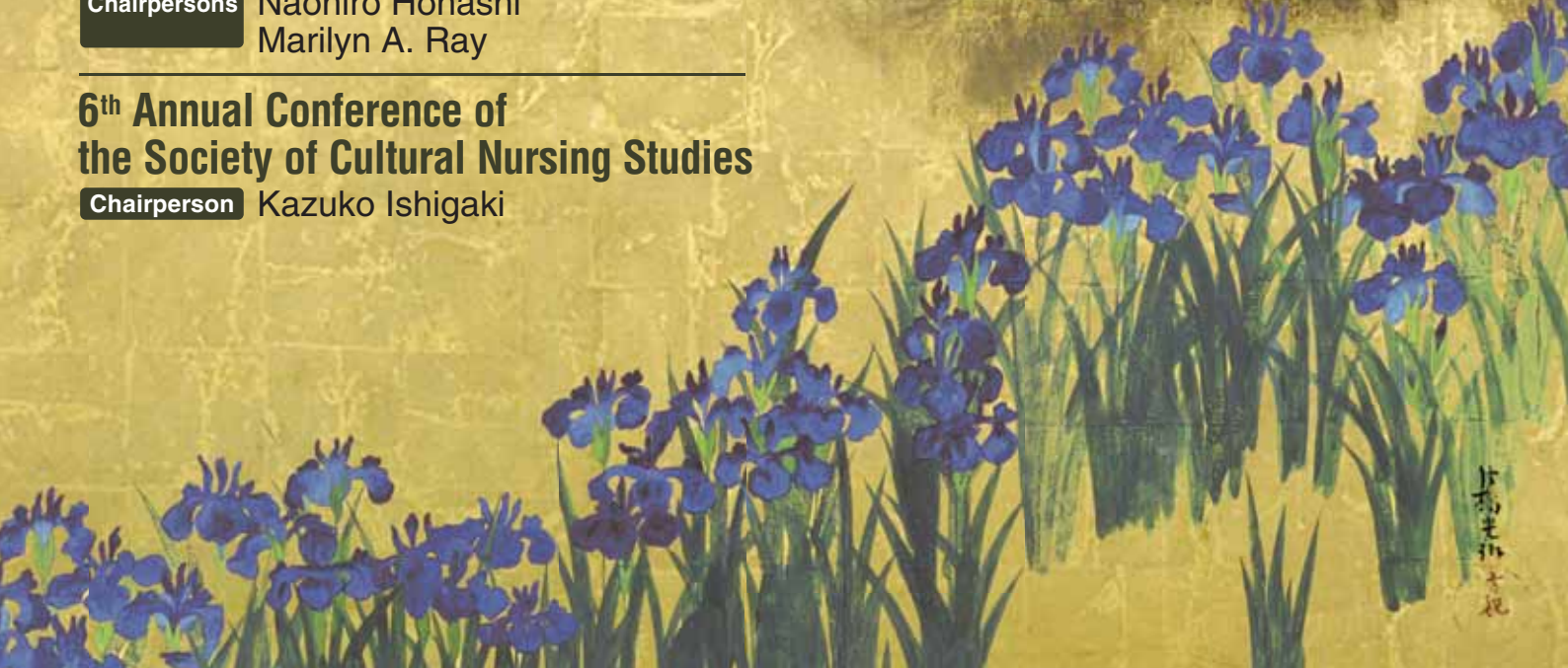

片岡光弘 画

C oncentric S phere
F amily E nvironment
M odel



家族同心球環境モデル研究会

The society for the study of the Concentric Sphere Family Environment Model

日進月歩の「家族看護学」に
知的興奮を感じる!

家族症候とは、法橋が新しく提唱した専門用語であり、“主観的および客観的な家族データにもとづき、看護職者が総合的に査定した家族システムユニットの困難現象”のことです。あまたの家族ケース検討や長年の臨地経験などをとおして、「家族の勢力構造の歪曲」「家族レジリエンスの発達不足」「家族インターフェイス膜の調節の不調」など、53の家族症候が明らかになっています(2014年4月現在)。家族症候を理解することで、具体的な家族支援を計画、実施することが可能になります。

家族同心球環境理論(The Concentric Sphere Family Environment Theory: CSFET)は、家族のウェルビーイングに作用する家族環境をホリスティックにとらえるために、法橋が新しく提唱した家族看護学における理論です。これにもとづいて、家族アセスメントモデル(家族症候のラベリングも含む)、家族支援モデルなどが開発されています。

本物の「家族看護」を会得し、
実践しよう!

家族同心球環境モデル研究会(CSFEM研究会)は、家族同心球環境理論/モデルにもとづいた家族アセスメントモデルおよび家族支援モデルの改良、臨地応用、実証研究、普及活動などを推進することによって、あらゆる家族への支援を具現化することを目的とします。一般会員と研究開発会員から構成され、2007年10月1日に設立されました。現在、一般会員を幅広く募集しています。

オープンなセミナーやワークショップを開催し、家族ケース検討などを行っています。これは、日本、アメリカ、中国などにおいて、随時開催します。なお、研究開発会員は、年間80回程度のクローズドな研究開発会議に参画することが前提になります。そして、競争的資金を活用した研究プロジェクトの推進、研究成果の国内外への情報発信・書籍の出版などを遂行します。

家族同心球環境モデル研究会

代表 法橋 尚宏 神戸大学大学院保健学研究科
家族看護学分野(家族支援CNSコース) 教授

電子メール: csfem@familynursing.org
ウェブサイト: <http://www.familynursing.org/ja/csfem>

35th International Association for Human Caring Conference

Program Book

Theme *The Universality of Caring*

Dates May 24 (Sat.) – 28 (Wed.), 2014

Venue Kyoto International Conference Center
Kyoto, Japan

Chairpersons

Naohiro Hohashi

PhD, RN, PHN, LSN
Kobe University Graduate School of Health Sciences

Marian C. Turkel

PhD, RN, NEA-BC, FAAN
President of the International Association for
Human Caring, Einstein Healthcare Network

SIG on Transcultural Nursing and Caring

Chairpersons

Kazuko Ishigaki
Naohiro Hohashi
Marilyn A. Ray

6th Annual Conference of the Society of Cultural Nursing Studies

Chairperson

Kazuko Ishigaki

Congress Secretariat

Division of Family Health Care Nursing,
Kobe University Graduate School of Health Sciences
7-10-2 Tomogaoka, Suma-ku, Kobe, Hyogo 654-0142, Japan

Conference web site <http://www.humancaring.jp/35iahcc/>

Organization web site <http://www.humancaring.org/>

Greetings by Chairpersons of 35th IAHC

Dr. Hohashi and Dr. Turkel welcome you to the 35th International Association for Human Caring (IAHC) Conference the *Universality of Caring* in Kyoto, Japan co-sponsored by the International Association for Human Caring and Kobe University. This is the first time an IAHC Conference is being held in Japan. With global issues related to healthcare, economics, hunger, deep poverty, and conflict instead of peace, we truly believe that caring remains the essence of nursing and the core of our humanity. Our journey to planning this conference began in March 2012 when we both attended the International Conference on Caring and Peace in Hiroshima co-sponsored by the Watson Caring Science Institute and Japanese Red Cross, Hiroshima College of Nursing. Our mutual colleague, Dr. Marilyn Ray introduced us and we began the dialogue about having an IAHC Conference in Kyoto in 2014. At the 34th IAHC Conference in Orlando, Florida we set our intention to have 500 abstracts submitted and over 600 attend the conference. Thanks to the commitment and dedication of the members of the planning committee and abstract reviewers we have accepted 487 abstracts for a paper or podium presentation and most important, thanks to all of you who have traveled from over fifteen countries to join us we will have over 600 in attendance. This is the largest conference in the thirty six history of the IAHC.

The conference opens on May 24 with the SIG on Transcultural Nursing and Caring featuring a keynote address from Dr. Janice Bell Associate Professor Emeritus, University of Calgary. Dr. Bell will present *Helping Families Heal: One Nurse at a Time*. World recognized scholars, Dr. Jean Watson and Dr. Marilyn Ray will be hosting a special tribute to Dr. Madeleine Leininger on the evening of May 24 to recognize her commitment to transcultural caring and nursing. We hope to see you at the gala dinner and please introduce yourself to us so we have the opportunity of meeting all of during our time together.

The conference continues through May 27 where you will have the opportunity to hear presentations and review posters from international caring scholars reflecting the conference theme, *Universality of Caring*. Our shared vision is that we continue to inform and change nursing on a global level through caring innovations in education, practice, and research.

Kyoto is a beautiful city so enjoy shopping and site seeing. Special tours and events are planned for evenings and the day of May 28 so please inquire at the conference registration desk for additional information and to sign up for the tours.



Naohiro Hohashi, PhD, RN, PHN, LSN

Chair 35th IAHC Conference
Professor of Family Health Care Nursing
Kobe University Graduate School of Health Sciences, Japan

Marian C. Turkel PhD, RN, NEA-BC, FAAN

President IAHC
Chair 35th IAHC Conference
Director of Professional Nursing Practice and Research
Einstein Healthcare Network, USA

General Information

- Lunch:** Lunch will be served on May 24, 11:00-12:30 at Main Hall. Luncheon seminars will be available on May 25, 11:30-12:30 at Main Hall, and May 26, 12:10-13:10 at Room E. Lunch will be served in exchange for the meal voucher attached to your name tag.
- Morning Seminar:** Morning Seminars are also available on May 25, 8:00-8:50 at Main Hall, and May 26, 8:00-9:30 at Room E. Japanese “onigiri” (rice balls wrapped in seaweed) will be provided at the front of the room noted above. The supply of onigiri is limited, and they will be dispensed on a first-come, first-served basis.
- Break:** During intermission periods, coffee can be purchased for a reasonable charge in front of the Cocktail Lounge. You may, if desired, bring your own beverages.
- Name Tag:** All participants, official guests and accompanying persons are requested to wear their name tag at all events. Admission to the sessions is restricted to registered participants wearing their name tags. Accompanying non-members (spouse, child, etc.) are expected to pay the non-member rate.
- Cloak:** Cloak facilities will be available in the 1st floor, and operated during the times indicated below:
May 24, 10:00-17:00
May 25, 8:30-17:00
May 26, 8:30-17:00
May 27, 8:30-13:30
Please be sure to retrieve any items before the cloak closes for the day, and do not leave them overnight. Unclaimed items may be subject to disposal.
- Official Language:** The official language of the conference will be English. Both English-Japanese and Japanese-English simultaneous interpretation will be provided at the Main Hall on May 24-25. At the entrance to the Main Hall, please obtain a receiver apparatus for the simultaneous interpretation. These should be returned when you depart each day.
- Poster Presentation:** Poster sessions will be held in Room D, Room G and Room H. The posters will be displayed at the hours below:
May 24, 12:00-17:00 (Discussion Time: 15:15-15:45)
May 25, 9:00-17:00 (Discussion Time: 14:00-14:30)
May 26, 9:00-16:30 (Only in Room H, Discussion Time: 14:10-14:40)
- Security:** Any security problems or concerns should be reported to staff members.
- Safety:** Should an alarm sound during the conference, please follow the instructions of the staff.
- Emergency:** In case of medical or other emergencies during conference hours, please contact the staff at the Information Desk.
- Information Desk:** The Information desk is located on the 1st floor. Staff at the Information Desk will be pleased to assist you with all your inquiries.

- Exhibition:** The Exhibition will be held in front of Room D. The hours of operation will be as follows:
May 24, 12:00-18:00
May 25, 9:00-17:00
- Lost & Found:** Please inquire at the Information Desk concerning lost and found items.
- Photography:** Please refrain from using a camera (including cell cameras) during the sessions. A news cameraman, identified by a name tag, will be shooting photographs at the venue.
- Mobile Phone:** As a courtesy to speakers and other participants, we request that all mobile phones be set to the courtesy mode before entering the conference sessions.
- Wi-Fi Availability:** Free Wi-Fi will be accessible in all lobby areas except inside the Session Rooms. The SSID is ICCK_Public_WiFi. Services may be interrupted for server maintenance. No special security measures will be adopted.
- Smoking:** Smoking will be prohibited at all conference areas and restricted to places where it is indicated that smoking is permissible.
- Staff:** Throughout the conference, conference staff will be more than happy to provide assistance. They can be easily identified by name cards bearing the word "STAFF."

Social Program

Gala Dinner

Date: May 24 18:00-20:00

Venue: 1F Swan

Registration Fee:

¥9,500 / person including a ticket for attending Tea ceremony (May 24-25)

- * On-site registration is available at Gala Dinner On-site Registration Desk.
- * Once registrations reach the capacity, they will be closed accordingly.
- * Please come to the Tea Ceremony Desk for your exchange to a tea ceremony ticket.

Excursion

[Tour 1] Let's visit Kitano Tenmangu Shrine at night!

Date: May 25, 18:00-21:30

Fee: ¥5,000 / person (transport by motorcoach with a tour conductor, dinner included)

[Tour 2] Let's enjoy kyomai by maiko girls and a Kyoto-style kaiseki meal!

Date: May 26, 18:00-21:30

Fee: ¥18,000 / person (transport by microbus with a tour conductor, dinner included)

[Tour 3] Let's enjoy a lip-smacking meal at a fancy Japanese-style restaurant!

Date: May 26, 18:30-

Fee: ¥38,000 / person including tax and service charges

[Tour 4] Let's transform into a maiko girl at Maiko-zaka!

Date: May 26, 18:30-

Fee: ¥15,500 / person including 3 photos

[Tour 5] Visiting at Kyoto University Hospital and shopping tour

Date: May 27, 13:00-18:00

Fee: ¥7,000 /person (transport by motorcoach with a tour conductor, lunch included)

[Tour 6] Let's enjoy a lip-smacking meal at a fancy Japanese-style restaurant!

Date: May 27, 18:30-

Fee: ¥38,000 / person including tax and service charges

[Tour 7] Let's transform into a maiko girl at Maiko-zaka!

Date: May 27, 18:30-

Fee: ¥15,500 / person including 3 photos

- * On-site registration is available at Information Desk.
- * Once registrations reach the capacity, they will be closed accordingly.

Study Tour

Let's experience preaching and the vegetarian food and in temple of World Heritage

Date: May 28, 9:00-14:00

Fee: ¥9,500/person

- * On-site registration is available at Information Desk.
- * Once registrations reach the capacity, they will be closed accordingly.

Workshop

Date: May 26, 10:00-12:00 (lectured by Dr. Janice M. Bell)

May 26, 13:00-16:00 (lectured by Dr. Yumiko Nakamura)

Venue: 2F RoomK

Registration Fee:

Pre-Registration (IAHC, SCNS, JAHCS and JARFN members): ¥5,000-

Pre-Registration (exclusive the above): ¥10,000-

On-site Registration: ¥15,000-

- * On-site registration is available at Workshop Desk in front of Room K only from May 26 9:30.
- * Once registrations reach the capacity, they will be closed accordingly.

“OMOTENASHI”

An Entertainment Project to Introduce Japan

1. Gala Dinner

May 24, 18:00-20:00, Swan

Performances of the KOTO, an elongated Japanese zither with thirteen strings, by the Eifukai of Kyoto University, and a performance of the KYOEN SODEFURE dance by the Butoukyoku Club of Kyoto Notre Dame University

Note: The word SODEFURE refers to the sleeves of a kimono, but is used figuratively to mean an opportunity to meet new people.

2. Opening Ceremony

May 25, 12:30-13:00, Main Hall

WADAIKO (Japanese drum) performance by pupils from Notre Dame Elementary School

3. Experience of Japanese Tea Ceremony in KIMONO (traditional Japanese garment)

May 24, 13:00-17:00, May 25, 10:00-12:00 and 13:00-17:00, Tea Ceremony House
SADOU (Japanese Tea Ceremony) and KIMONO KITSUKE (putting on KIMONO) by Kyoto Notre Dame University

Note: A ticket (cost: 500 yen) is required to participate in this event. You can buy a ticket at the reception, but the fee for attending the Gala Dinner also includes a ticket to participate in this tea ceremony. You won't have to kneel during the ceremony; just relax in a chair and enjoy Japanese MATCHA tea and WAGASHI (traditional Japanese confections). KIMONO is a traditional Japanese garment.

4. Experience of Making Japanese Handicrafts

1) May 24 12:00-18:00, Main Lobby

Experience making a MANEKINEKO (a common Japanese figurine which serves as a lucky charm and talisman), plus sales of HARIKO (items made with papier-mache) by Emu Atelier.

Note: A wide selection of affordable souvenirs to take home. HARIKO is a doll made using WASHI (Japanese paper craft).

2) May 24 12:00-18:00, Main Lobby

Sales of Japanese-style knickknacks and miniatures

Note: These will include Japanese knickknacks made of the same silk used to make KIMONO, by Ajisai No Ie (Hydrangea House), SASHIKO embroidery goods by the Yawata Sagyousho (Yawata Workshop), and colorful postcards by Hanamizuki (Dogwood).

3) May 25, 9:00-17:00, Main Lobby

Experience of painting and sale of KYO-TOU-NINGYOU by Tsuchida Ningyou

Note: You can color the ceramic dolls yourself. In addition, such items as KOKESHI (a variety of wooden doll) and scented NETSUKE (small ornamental carvings) and so on will be offered.

4) May 25, 9:00-17:00, Main Lobby

Experience and presentation of ORIGAMI (paper folding) by Elementary School Children

Note: This will be free of charge and you can keep what you make.

May 24 (Sat.) – 25 (Sun.)

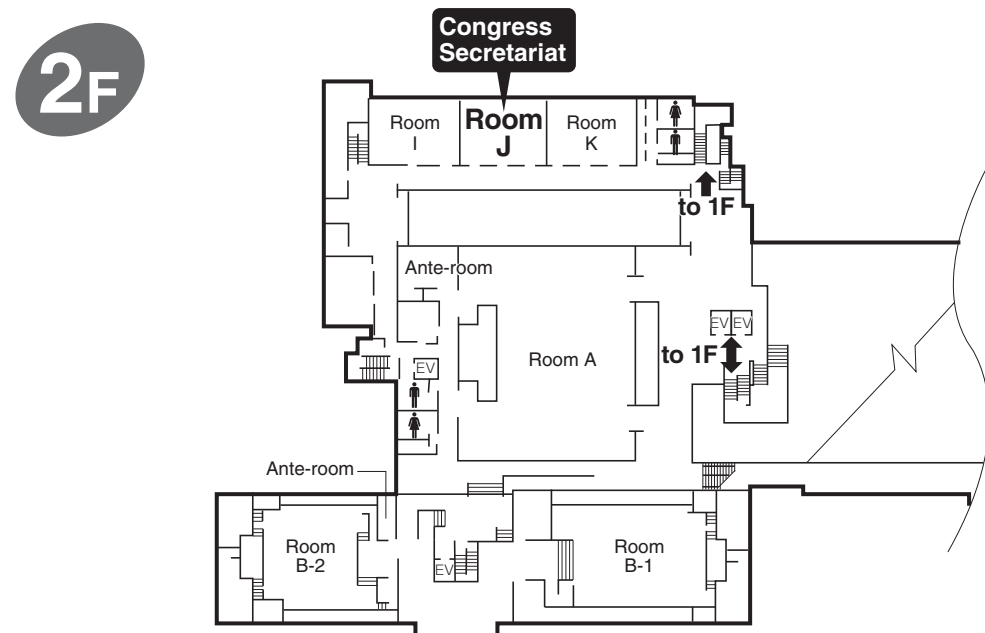
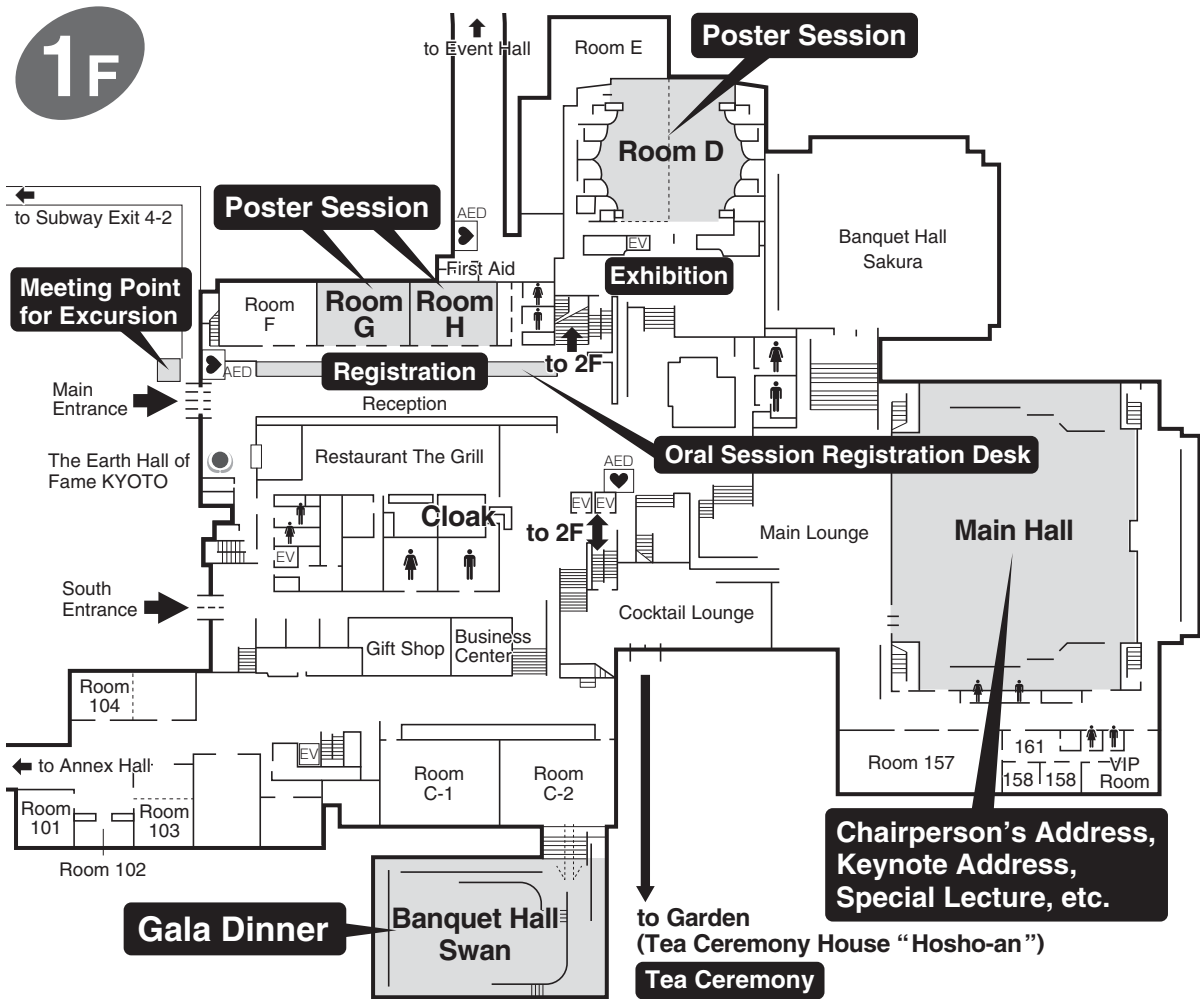

May 26 (Mon.) – 27 (Tue.)

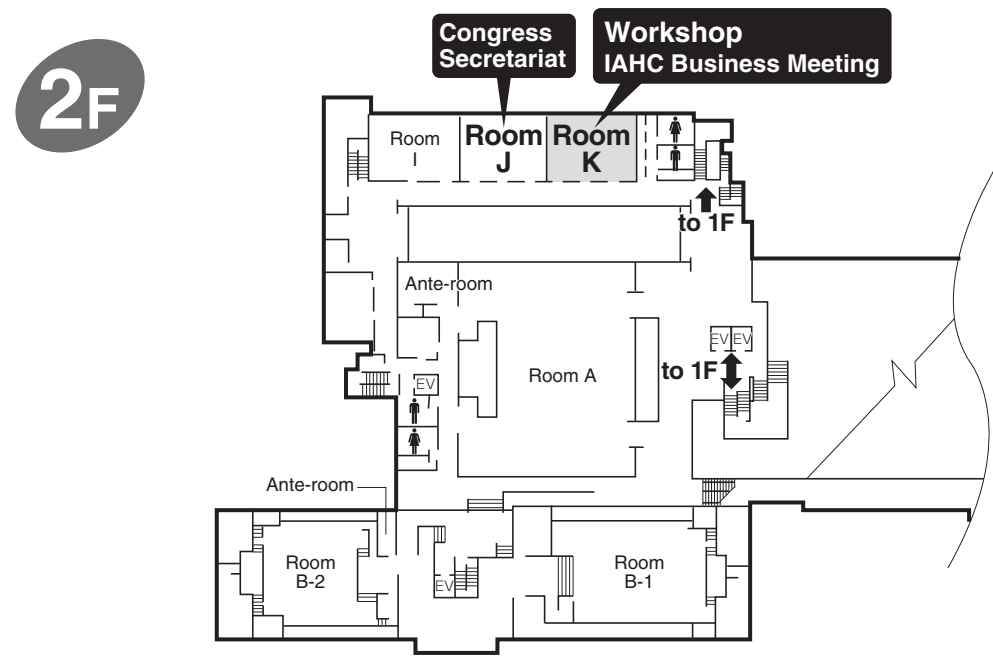
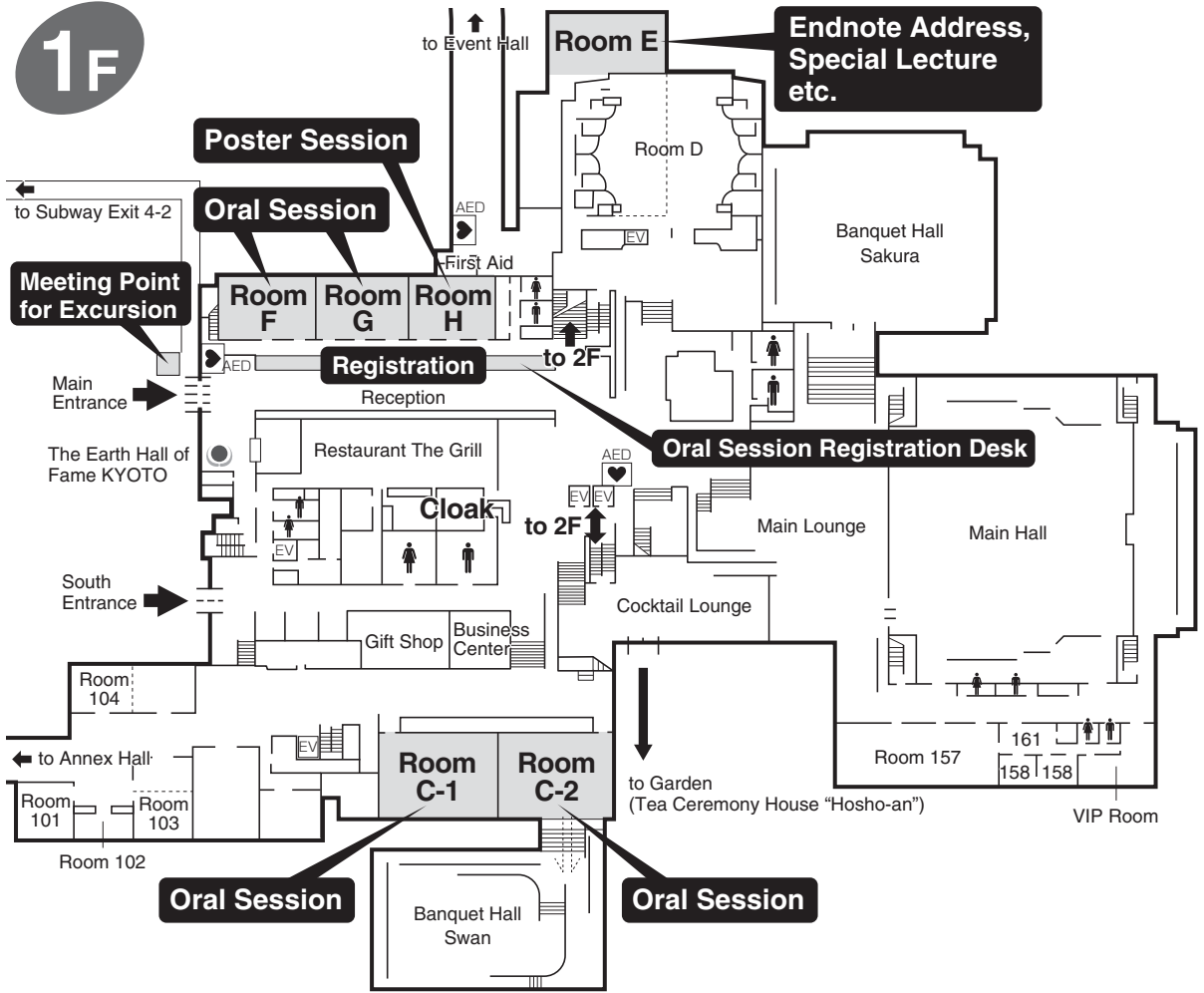

May 25 (Sun.)

Room D

- P-159 — P-169
Nursing Administration
- P-170 — P-185
Nursing Education
- P-186 — P-224
Clinical Nursing
- P-225 — P-251
Home Care Nursing
- P-252 — P-257
Education

Room G

- P-258 — P-293
Community Health Nursing,
Public Health Nursing

Room H

- P-294 — P-321
Family Health Nursing
- P-322 — P-334
Others

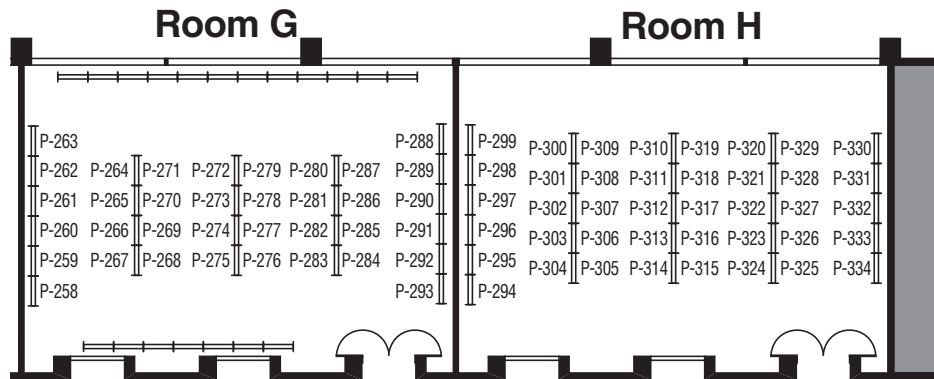
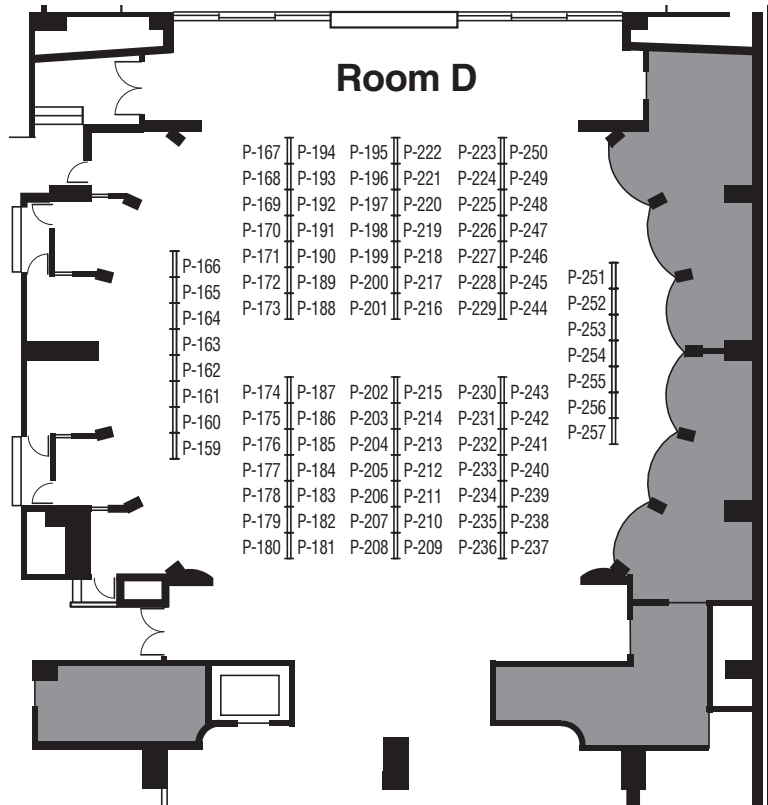

May 26 (Mon.)

Room H

- P-335 — P-338
Nursing Education
- P-339 — P-342
Community Health Nursing,
Public Health Nursing
- P-343 — P-349
Clinical Nursing
- P-350 — P-357
Others

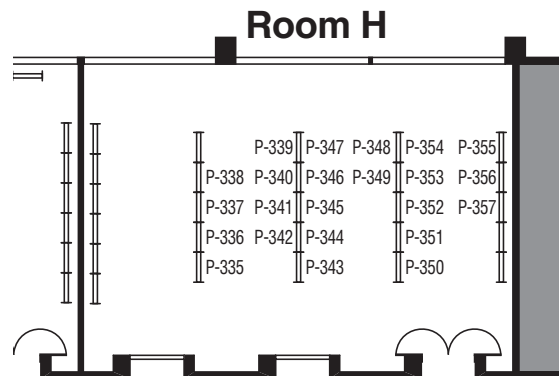

May 24 (Sat.)

	Main Hall 1 F	Room D 1 F	Room G 1 F	Room H 1 F	Room 501 5 F	In front of Room D 1 F	Tea House Hosho-an Garden
9:00						Registration for the attendee of the Annual Meeting	
10:00	10:00-18:00 Registration at Main Entrance	10:00-12:00 Poster Installation	10:00-12:00 Poster Installation	10:00-12:00 Poster Installation	9:30-10:30 Annual Meeting of the Society of Cultural Nursing Studies		
11:00	11:00-12:30 (Lunch provided) 6th Annual Conference of the Society of Cultural Nursing Studies Three-Way Discussion “Human Caring in Disaster Nursing” Speaker: Elsi D. Hapsari Yayoi Iwasaki Nahoko Harada Moderator: Misako Miyazaki						
12:00	12:40-13:00 SIG on Transcultural Nursing and Caring Orientation	12:00-17:00 Poster Session	12:00-17:00 Poster Session	12:00-17:00 Poster Session		12:00 - 18:00 Exhibition	
13:00	13:00-14:00 SIG on Transcultural Nursing and Caring Keynote Address 1 “Helping Families Heal: One Nurse at a Time” Speaker: Janice M. Bell						
14:00	14:05-15:20 Special Drama Performance “With Their Voices Raised” Moderator: Patricia Liehr Ryutaro Takahashi						
15:00		15:15-15:45 Discussion Time	15:15-15:45 Discussion Time	15:15-15:45 Discussion Time			
16:00	15:45-16:45 Special Lecture 1 “Caring Culture in Nursing Education” Speaker: Fumiko Yasukata						
17:00	16:50-17:50 Dr. Leininger Memorial Session “Tribute to Dr. Madeleine Leininger” Speaker: Marilyn A. Ray Jean Watson	17:00-18:00 Poster Removal	17:00-18:00 Poster Removal	17:00-18:00 Poster Removal			
18:00	18:00-20:00 Gala Dinner Room: Banquet Hall “Swan” /1F						
19:00							
20:00							

May 25 (Sun.)

	Main Hall 1 F	Room D 1 F	Room G 1 F	Room H 1 F	In front of Room D 1 F	Tea House Hoshō-an Garden
	7:45-18:00 Registration at Main Entrance					
8:00	8:00-8:50 Morning Seminar 1 (Onigiri [Japanese Rice Ball] provided) “Transcultural Nursing and Caring” Speaker: Ayumi Nomura	8:00-9:00 Poster Installation	8:00-9:00 Poster Installation	8:00-9:00 Poster Installation		
9:00	9:00-10:00 Chairperson’s Address from SIG 1 “The Universality of Human Caring from a Trans-Cultural Perspective” Speaker: Kazuko Ishigaki	9:00-17:00 Poster Session	9:00-17:00 Poster Session	9:00-17:00 Poster Session	9:00 - 17:00 Exhibition	
10:00	10:15-11:15 Chairperson’s Address from SIG 2 “The Evolution of the Theory of Bureaucratic Caring within Complex Organizational Cultures” Speaker: Marilyn A. Ray					10:00 - 12:00 Tea Ceremony
11:00	11:30-12:30 Luncheon Seminar 1 (Lunch provided) “Safe Method for Less Side Effects of the Intramuscular Long-Acting Injection, and Technological Competency as Caring in Nursing” Speaker: Tetsuya Tanioka Moderator: Yuri Takahashi Cosponsor: Janssen Pharmaceutical					
12:00	12:30-13:00 35th International Association for Human Caring Conference	Opening Ceremony Japanese Drum Show “Omatsuri Daiko”				
13:00	13:00-14:00 Keynote Address 2 “The Universality and Diversity of Human Caring and Our Shared Humanity around the World” Speaker: Jean Watson					13:00 - 17:00 Tea Ceremony
14:00		14:00-14:30 Discussion Time	14:00-14:30 Discussion Time	14:00-14:30 Discussion Time		
15:00	14:50-15:50 Chairperson’s Address from 35th IAHC 1 “Universal Family Care/Caring for All, Everywhere” Speaker: Naohiro Hohashi					
16:00	16:00-17:00 Chairperson’s Address from 35th IAHC 2 “Reflections on the Universality of Caring” Speaker: Marian C. Turkel					
17:00		17:00-18:00 Poster Removal	17:00-18:00 Poster Removal	17:00-18:00 Poster Removal		
18:00	18:00-21:00 Excursion (Optional Tour)					

May 26 (Mon.)

	Room E 1 F	Room C1 1 F	Room C2 1 F	Room F 1 F	Room G 1 F	Room H 1 F	Room K 2 F
7:45-18:00	Registration at Main Entrance						
8:00-9:30	Morning Seminar 2 (Onigiri [Japanese Rice Ball] provided) “Preserving Human Naturalness: The Paradox of Nursing Caring in a Technological World” Speaker: Marguerite Purnell Rozzano C. Locsin Tetsuya Tanioka, Kyoko Osaka Hirokazu Ito, Shoko Fuji					8:00-9:00 Poster Installation	
9:00		8:40-9:40 Oral Session Video Session	8:40-9:40 Oral Session Nursing Theory, Nursing History-1	8:40-9:40 Oral Session Elderly-1	8:40-9:40 Oral Session Home & Community Care-1		9:00-16:30
10:00	9:50-10:40 Special Lecture 2 “Caring Universality and Diversity” Speaker: Mayumi Tsutsui	9:50-10:50 Oral Session Care Science-1	9:50-10:50 Oral Session Nursing Theory, Nursing History-2	9:50-11:10 Oral Session Elderly-2/ Clinical Nursing	9:50-10:50 Oral Session Home & Community Care-2	Poster Session	10:00-12:00 Workshop 1 “Harnessing the Power of Therapeutic Conversation with Families During Discharge” Speaker: Janice M. Bell
11:00	11:00-11:50 Special Lecture 3 “Caring and a View of Life and Death” Speaker: Daien Oshita	11:00-11:40 Oral Session Care Science-2	11:00-12:00 Oral Session Nursing Theory, Nursing History-3		11:00-11:40 Oral Session Community Care/ Public Health		
12:00	12:10-13:10 Luncheon Seminar 2 (Lunch provided) “Moments of Truth: Focusing on the Patients” Speaker: Akiko Araki						
13:00	13:20-14:10 Special Lecture 4 “Caring Curriculum” Speaker: Sumiko Maehara Moderator: Michiko Tanabe	13:10-14:10 Oral Session Symposium		13:10-14:10 Oral Session Palliative Care-1	13:10-14:10 Oral Session Culture/ Care Science		13:00-16:00 Workshop 2 “Practice of Family System Nursing” Speaker: Yumiko Nakamura
14:00		14:20-15:20 Oral Session Nursing Education-1	14:20-15:20 Oral Session Transcultural Nursing-1	14:20-15:20 Oral Session Palliative Care-2/ Family Health Nursing	14:20-15:00 Oral Session Family Health Nursing-1	14:10-14:40 Discussion Time	
15:00	14:40-16:40 Relay Symposium Speaker: Kitty Chan Li-Chi Chiang Vico CL Chiang Ken HM Ho Sarah Kong Qi-yuan LV	15:30-16:30 Oral Session Nursing Education-2	15:30-16:30 Oral Session Transcultural Nursing-2	15:30-16:30 Oral Session Technology-1	15:10-16:10 Oral Session Family Health Nursing-2		
16:00		16:40-17:40 Oral Session Nursing Education-3	16:40-17:40 Oral Session Transcultural Nursing-3	16:40-17:40 Oral Session Technology-2	16:20-17:20 Oral Session Family Health Nursing-3	16:30-17:30 Poster Removal	
17:00							
18:00	18:00-21:30 Excursion (Optional Tour)						18:00-19:00 IAHC Business Meeting

May 27 (Tue.)

	Room E 1 F	Room C1 1 F	Room C2 1 F	Room F 1 F	Room G 1 F
8:00	7:45-11:00 Registration at Main Entrance				
9:00	9:00-9:50 Special Lecture 5 "Concordance: Working towards Recovery in Mental Health Practice" Speaker: Hiroaki Ambo	8:30-9:30 Oral Session Nursing Education-4	8:30-9:50 Oral Session Transcultural Nursing-4	8:30-9:50 Oral Session Clinical Nursing/ Advanced Medicine	8:30-9:30 Oral Session Clinical Nursing, Psychiatry
10:00	10:00-10:50 Special Lecture 6 "Advancing Caring Science... We Are the Future" Speaker: Marian C. Turkel Naohiro Hohashi	9:40-10:20 Oral Session Nursing Education-5	10:00-10:40 Oral Session Disaster Nursing	10:00-11:20 Oral Session Nursing Administration	9:40-10:40 Oral Session Clinical Nursing, Others
11:00	11:00-12:00 Endnote Address "Affirming and Celebrating the Universality of Human Caring in Nursing" Speaker: Rozzano C. Locsin				
12:00	12:10-12:30 Award Ceremony				
13:00	12:30-13:00 Closing Ceremony				
14:00	13:00-18:00 Excursion (Optional Tour)				
15:00					
16:00					
17:00					
18:00					

SPECIAL SESSION PROGRAM

May 24

6th Annual Conference of the Society of Cultural Nursing Studies:

Three-Way Discussion

May 24, 11:00-12:30 Main Hall

Moderator : Misako Miyazaki

Human Caring in Disaster Nursing

Elsi D. Hapsari¹⁾, Yayoi Iwasaki²⁾, Nahoko Harada³⁾

1) Universitas Gadjah Mada, 2) Chiba University, 3) National Defense Medical College

SIG on Transcultural Nursing and Caring:

Keynote Address 1

May 24, 13:00-14:00 Main Hall

Helping Families Heal: One Nurse at a Time

Janice M. Bell¹⁾²⁾ 1) University of Calgary, 2) Editor, Journal of Family Nursing

Special Drama Performance

May 24, 14:05-15:15 Main Hall

Moderator: Patricia Liehr, Ryutaro Takahashi

With Their Voices Raised

Special Lecture 1

May 24, 15:45-16:45 Main Hall

Caring Culture in Nursing Education

Fumiko Yasukata National Defense Medical College

Dr. Leininger Memorial Session

May 24, 16:50-17:50 Main Hall

Tribute to Dr. Madeleine Leininger

Marilyn A. Ray¹⁾, Jean Watson²⁾³⁾

1) Florida Atlantic University, 2) Watson Caring Science Institute, 3) University of Colorado

Abstract Reviewers

The International Association for Human Caring appreciates the commitment from the following abstract reviewer for the 35th IAHC Conference: *The Universality of Caring*

Marian C. Turkel PhD RN, NEA-BC, FAAN

President IAHC
Chair 35th IAHC Conference
Director of Professional Nursing Practice and
Research
Einstein Healthcare Network

Nancey E.M. France, PhD, RN

President-Elect IAHC
Associate Professor
Interim Assistant Dean, Undergraduate Program
Christine E. Lynn College of Nursing
Florida Atlantic University

Naohiro Hohashi, PhD, RN, PHN, LSN

Chair 35th IAHC Conference
Professor of Family Health Care Nursing
Kobe University Graduate School of Health Sciences,
Japan

Rebecca C. Lee, PhD, RN, PHCNS-BC, CTNA

Secretary IAHC
Assistant Professor
University of Cincinnati

M. Patrice McCarthy, PhD, RN, CNS

Treasurer IAHC
Associate Professor
Slippery Rock University

Charlotte Barry, PhD, RN, NCSN

Chair of the IAHC Awards & Scholarship Committee
Professor
Christine E. Lynn College of Nursing
Florida Atlantic University

Cynthia Brown, DNS, RN, AHN-BC

Member IAHC
Assistant Professor
Tanner Health System School of Nursing
University of West Georgia

Gayle L. Casterline, RN, PhD, CNE

Board Member IAHC
Nursing Research & EBP/Coordinator for Caring Science
Integration
Carolinas Medical Center

Sharon Cumbie PhD RN

In Coming Board Member IAHC
Professor of Nursing
Tanner Health System School of Nursing
West Georgia University

Patrick J. Dean, EDD, RN, OSTJ

In Coming President Elect IAHC
Clinical Assistant Professor
University of Minnesota Rochester
School of Nursing

Jane Flanagan, PhD, ANP-BC

Board Member IAHC
Associate Professor
Boston College

Marlienne Goldin, RN, BSN, MPA

Member IAHC
Director, Neurological ICU
Moses Cone Memorial Hospital

Shirley Gordon PhD, RN, NCSN

Professor
Christine E. Lynn College of Nursing
Florida Atlantic University

Beth M. King, RN, PhD, PMHCNS-BC

Board Member IAHC
Assistant Professor
Christine E. Lynn College of Nursing
Florida Atlantic University

Kathryn Keller PhD, RN

Member IAHC
Professor
Christine E. Lynn College of Nursing
Florida Atlantic University

Rozzano Locsin PhD, RN, FAAN

Member IAHC
Professor
Christine E. Lynn College of Nursing
Florida Atlantic University

Marilyn A. Ray PhD, RN, CTN-A, FAAN

Board Member IAHC
Professor Emeritus
Christine E. Lynn College of Nursing
Florida Atlantic University

Louise O'Reilly, PhD, RN

Board Member IAHC
University of Sherbrooke
Associate Professor, Assistant Director of Graduate
Studies
Campus de Longueuil, Université de Sherbrooke,
Québec, Canada

Jane Sumner PhD, RN, PHCNS, BC, ANEF

Member IAHC
Professor Emerita
LSUHSC School of Nursing

Donna Taliaferro PhD, RN

Past President IAHC
Consultant

Lynne Wagner, RN, EdD, MSN

In Coming Board Member
Nurse Consultant/Educator
Professor Emeritus Fitchburg State College

Susan Welch, EdD, RN, CCRN

Assistant Professor
Tanner Health System School of Nursing
University of West Georgia

Gail Williams PhD, RN, PMHCNS-BC

Past President IAHC
Professor
School of Nursing
UT Health Science Center

Carol B. Wilson, PhD, RN

Board Member IAHC
Professor
Tanner Health System School of Nursing
University of West Georgia

Zane Robinson Wolf, PhD, RN, FAAN

Past President IAHC
Editor International Journal for Human Caring
Dean Emerita and Professor
LaSalle University

Executive Committee • Support Staff

Executive Committee

In Japan (in alphabetical order by surname)

Aoki, Nahoko	Faculty of Health Sciences, Kansai University of International Studies
Araki, Daiji	Faculty of Nursing Science, Meiji University of Integrative Medicine
Hosona, Mio	Kobe University Graduate School of Health Sciences
Ibi, Kyoko	Hyogo University of Health Sciences, Department of Nursing, School of Nursing
Ishii, Miyuki	Kobe University Graduate School of Health Sciences
Ito, Ryuko	Faculty of Health and Sports Science, Juntendo University
Itou, Saki	Kobe University Graduate School of Health Sciences
Kakazu, Syota	Kobe University Graduate School of Health Sciences/ Department of Nursing, Kobe University Hospital
Kawamura, Kosuke	Faculty of Nursing Science, Meiji University of Integrative Medicine
Kiryu, Ikue	Gunma University Graduate School of Health Sciences
Kotera, Sayaka	Kobe University Graduate School of Health Sciences
Kudo, Rika	Hyogo University of Health Sciences, Department of Nursing, School of Nursing
Kusaka, Shuichi	Faculty of Nursing, Seitoku University
Matsumoto, Kenya	Faculty of Nursing, Kyoto Tachibana University
Miki, Yoshiko	Kobe University Graduate School of Health Sciences/ Kagawa Prefectural University of Health Sciences
Mitani, Rie	Kobe University Graduate School of Health Sciences
Murakami, Masumi	Faculty of Health Sciences, Aomori University of Health and Welfare
Ono, Miyuki	Kobe University Graduate School of Health Sciences
Shimada, Natsuki	Kobe University Graduate School of Health Sciences
Shimizu, Aya	Kobe University Graduate School of Health Sciences
Shimizu, Jun	Kyoto Koka Women's University Health Sciences Department of Nursing
Suzuki, Ikuko	Department of Nursing, Yamagata Prefectural University of Health Sciences
Suzuki, Tomiko	Kobe University Graduate School of Health Sciences/ Faculty of Health and Welfare, Tokushima Bunri University
Takatani, Satoshi	Kobe University Graduate School of Health Sciences/ Department of Nursing, Kobe University Hospital
Uchimura, Rie	Kobe University Graduate School of Health Sciences
Uesugi, Yuko	Kobe University Graduate School of Health Sciences
Uemura, Sayoko	University of Shiga Prefecture School of Human Nursing
Ushigoe, Yukiko	Faculty of Health Sciences, Kansai University of International Studies
Yabuki, Akiko	Kyoto Koka Women's University Health Sciences Department of Nursing
Yi, Qinqiuzi	Kobe University Graduate School of Health Sciences

Support Staff

In Japan (in alphabetical order by surname)

Anabuki, Hiroko	Faculty of Nursing, Kyoto Tachibana University
Haga, Kuniko	Aomori University of Health and Welfare Graduate School of Health Sciences
Hirai, Ryo	Faculty of Nursing, Kyoto Tachibana University
Kajitani, Yoshiko	Faculty of Nursing, Kyoto Tachibana University
Kojitani, Yasuko	Faculty of Nursing Science, Meiji University of Integrative Medicine
Kou, Syohei	Kobe University Graduate School of Health Sciences
Martinez, Makiko	Faculty of Nursing, Kyoto Tachibana University
Miyazaki, Takako	SMIS Home Care Nursing Station
Nojima, Keisuke	Takarazuka University School of Nursing
Onozuka, Motoko	Faculty of Nursing, Kyoto Tachibana University
Tajima, Emi	Gunma University Graduate School of Health Sciences
Tokita, Yuko	Faculty of Nursing, Kyoto Tachibana University

35th IAHC Conference Sponsors

The International Association for Human Caring values and appreciates the financial sponsorship for the 35th IAHC Conference: *The Universality of Caring* from the following members.

Dr. Denise Bailey	<i>Dr. Watson's Keynote</i>
Dr. Charlotte Barry	<i>The Parker-Barry Community Award</i>
Dr. Anne Boykin	<i>The Boykin and Schoenhofer Nursing as Caring Award</i>
Dr. Marilyn Parker	<i>The Parker-Barry Community Award</i>
Dr. Marilyn Ray	<i>The Droesbeke Caring Awards (2 awarded for 2014)</i>
Dr. Savina Schoenhofer	<i>The Boykin and Schoenhofer Nursing as Caring Award</i>
Dr. Marian Turkel	<i>Dr. Watson's Keynote</i>
Dr. Zane Robinson Wolf	<i>Dr. Watson's Keynote</i>



**Tanner Health System
School of Nursing**

Tanner Health System School of Nursing at the
University of West Georgia

*Publication of conference abstracts in the
International Journal for Human Caring*

In addition we would like to thank Dr. Ray and Dr. Turkel for donating conference honoraria to cover the cost of the conference registration and gala attendance for the recipients of the Parker-Barry Community Award, The Watson Student Award, and the two Droesbeke Caring Awards.

In caring and peace, IAHC members and IAHC President

Marian C. Turkel PhD, RN, NEA-BC, FAAN

Marian C. Turkel PhD, RN, NEA-BC, FAAN

President, International Association for Human Caring

IAHC Members

Supporters

Kyoto Nursing Association	Japan Association of Nursing Academies
Hyogo Nursing Association	The Kyoto Shimbun Newspaper Co., Ltd.
Japanese Nursing Association	Kyoto City
Kyoto Medical Association	Ministry of Health, Labour and Welfare

Contributors

Daiei Co., Ltd.	The society for the study of the Concentric Sphere Family Environment Model
"Meiyuukai" of Kobe University Graduate School of Health Sciences	
Naohiro Hohashi	The Federation of Pharmaceutical Manufacturers' Associations of JAPAN
	The Uehara Memorial Foundation

Supporting Companies

Corporation Pearl Star Co., LTD.	Kinki Nippon Tourist (KNT) Co., Ltd.
Eisai Co., Ltd.	Kumanomi Publisher Inc.
FORTE Science Communications	Merci Corporation
FUKURO SHUPPAN (TOMONO PRINTING Co.)	Nankodo Co., Ltd.
Housekino Angel	Renaic Co., Ltd.
Inter Group Corporation	RUBELLUS UENO
Intervoice. Inc.	Secand Co., Ltd.
Iryouhoujin Keitenkai	SHINRYOBUNKO
Japan Vaccine Co., Ltd.	Takeda Pharmaceutical Company Limited
Janssen Pharmaceutical K.K.	Toyo Feather Industry, co., ltd
KINOSHITA Inc.	Tomi Photo Studio Co., Ltd.

Program Book of the 35th International Association for Human Caring Conference

Congress Secretariat:

Division of Family Health Care Nursing,
Kobe University Graduate School of Health Sciences
7-10-2 Tomogaoka, Suma-ku, Kobe, Hyogo 654-0142, Japan
Conference web site <http://www.humancaring.jp/35iahcc/>
Organization web site <http://www.humancaring.org/>

Management Secretariat:

Inter Group Corp.
Inter G Bldg, 3-20-1 Toyosaki, Kita-ku, Osaka 531-0072, Japan

Printer: Secand Co., Ltd.

4-39-11 Suizenji, Chuo-ku, Kumamoto 862-0950, Japan

Price: ¥3,000 exclusive of tax ISBN978-4-904684-04-0

The Concentric Sphere Family Environment Model: CSFEM

The rapidly advancing field of family health care nursing is becoming exciting !

Professor N. Hohashi has coined a new term, "family signs/symptoms," which he uses to describe "problematic phenomena in the family system unit, comprehensively assessed by a nursing professional based on subjective and objective family data." Through reviews of numerous family cases and years of clinical experience, 53 types of family signs/symptoms have been distinctly identified (as of April 2014). These would include "distortions in the power structure of the family," "insufficiency in development of family resilience," "irregularities in regulation of the family interface membrane" and others. Through understanding of family signs/symptoms, it becomes possible to plan and implement measures for family support.

Because the Concentric Sphere Family Environment Theory (CSFET) takes a holistic approach to the environment that affects the family's well-being, Professor Hohashi is proposing it as a new theory within family health care nursing studies. Based on the family assessment model (including labeling of family signs/symptoms), the family support model and others have been developed.

Let's understand what authentic "family health care nursing" is and put it into practice !

The society for the study of the Concentric Sphere Family Environment Theory/Model, by conducting such activities as improvements, clinical applications, empirical studies, propagation activities and others of the family assessment model and family support model which are based on the Concentric Sphere Family Environment Model, has the objective of realizing support toward all kinds of families. The society, composed of regular members and research and development members, was established on October 1, 2007. Presently it seeks to expand membership through wider recruitment of regular members.

Through the conducting of open seminars and workshops, the society deals with a variety of topics, such as family case studies. These can be held at any time in Japan, the United States, China and other countries. The research and development members will need to participate in about 80 closed research and development meetings per year. In addition, the research and development members are also competitively engaged in research projects that harness competitive grants, and communicates its research findings within and outside Japan through of the issuing of information, publication of books and others.

The society for the study of the Concentric Sphere Family Environment Model

Director: Naohiro Hohashi

Professor, Division of Family Health Care Nursing / Course for CNS in Family Health Nursing, Kobe University Graduate School of Health Sciences

E-mail: csfem@familynursing.org

Website: <http://www.familynursing.org/csfem>

家庭同心球环境模型研究会

在日新月异的“家庭护理学”里感受到知识的兴奋！

家庭病状是法桥最新提倡的专业术语，它是指“护理人员以主观的和客观的家庭数据为基础，综合性查定了的家庭系统单位的困难现象”。通过为数众多的家庭事例检讨和长年的实地经验，“家庭势力构造的歪曲”“家庭恢复力的发达不足”“家庭接口膜的调节不当”等的53个家庭病状得以明了（2014年4月现在）。通过理解家庭病状，就能够计划，实施具体的家庭支援。

因为家庭同心球环境理论(The Concentric Sphere Family Environment Theory: CSFET)是将作用于家庭健康的家庭环境视为一个整体来把握的，所以是法桥最新提倡的家庭看护学方面的理论。以这个理论为基础，法桥还开发了家庭评价模型(其中也包含家庭病症的分类)，家庭支援模型等。

领会真正意义上的“家庭护理”并将其运用于实践吧！

家庭同心球环境模型研究会(CSFEM研究会)通过推进以家庭同心球环境理论/模型为基础的家庭评价模型和家庭支援模型的改良，实地应用，实证研究，普及活动来实现对所有家庭的支援具体化的目的。家庭同心球环境模型研究会由一般会员和研究开发会员组成，并于2007年10月1日创立。现在正广泛募集一般会员。

家庭同心球环境模型研究会召开了对外的研讨会和讲习会，进行了家庭事例的检讨。这些活动也随时会在日本，美国，中国等国家进行。另外，家庭同心球环境模型研究会的研究开发会员则是以一年间参加80回左右的内部研究开发会议为前提的。而且，家庭同心球环境模型研究会也在进行活用竞争性资金的研究项目的推进，研究成果的国内外宣传·书籍的出版等。

家庭同心球环境模型研究会

理事：法桥 尚宏

神戸大学大学院研究生院保健学研究科
家庭护理学专业(家庭支援CNS课程)教授

邮箱：csfem@familynursing.org

网页：<http://www.familynursing.org/ch/csfem>

